

LOCATION MAP

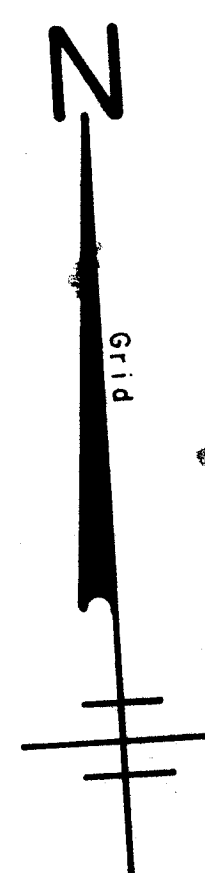
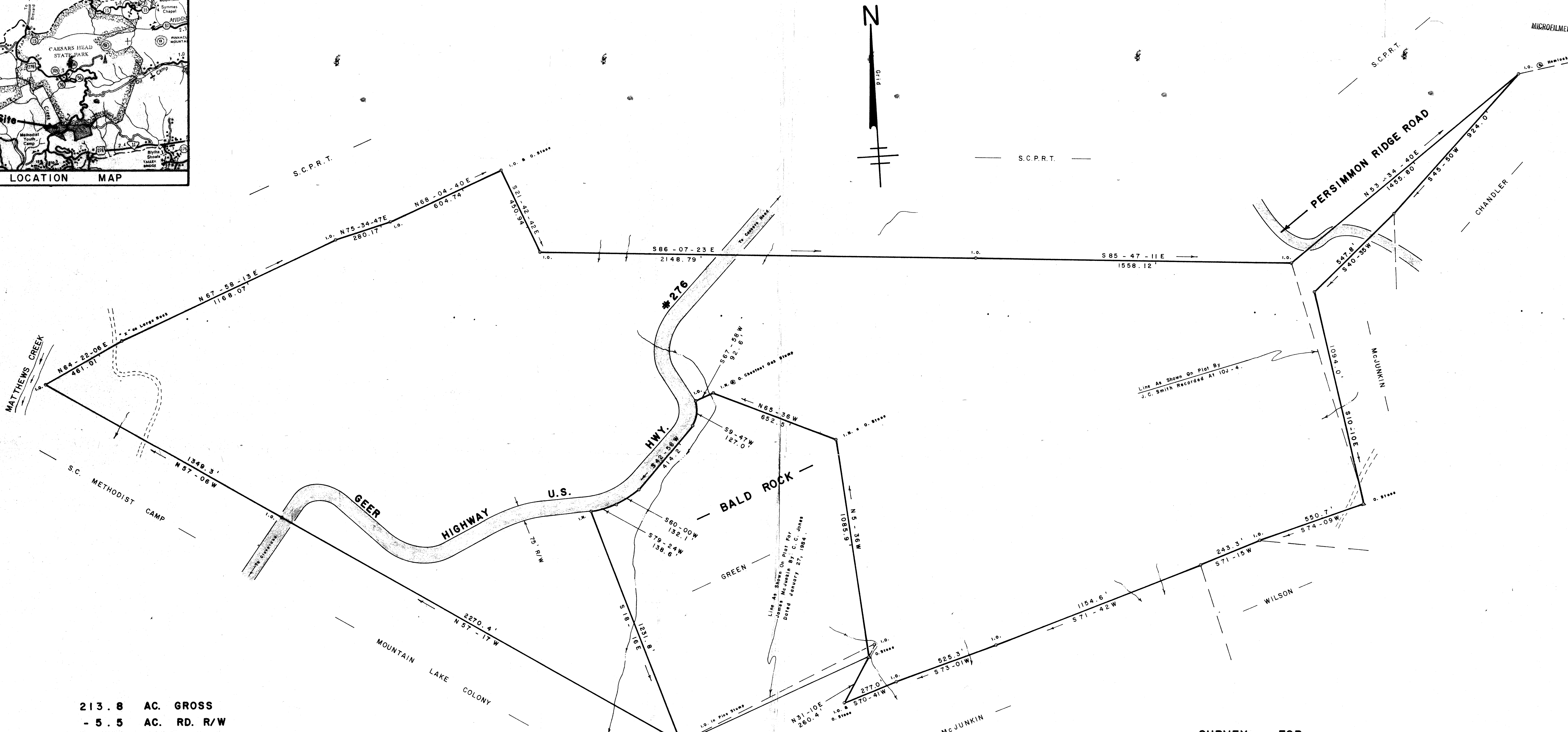

213.8 AC. GROSS
 - 5.5 AC. RD. R/W
 208.3 AC. NET

SURVEY FOR
B & C PARTNERS
 NEAR CAESARS HEAD GREENVILLE CO.
 SOUTH CAROLINA
 JANUARY 25, 1985

11-X-14

FILED
 GREENVILLE, S.C.
 SEP 20 2 40 PM '85
 JOSHUA S. TANNER/SLT
 RAN/C.

FILED
 GREENVILLE, S.C.
 SEP 20 2 40 PM '85
 JOSHUA S. TANNER/SLT
 RAN/C.

W.R.W.
 W. R. WILLIAMS, JR.
 ENGR./SURVEYOR, Inc.
 P. E. & L. S. No. 3979
 15 S. MAIN STREET
 TRAVELERS REST, S. C.
 29690

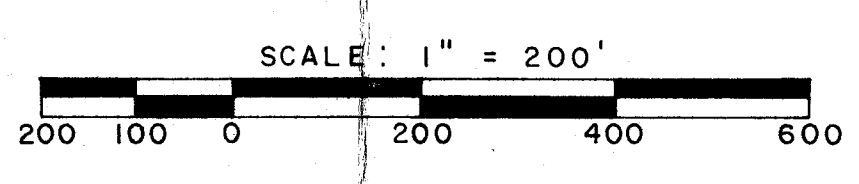

I hereby certify that the ratio of precision of the field survey is 1/2500 as shown hereon and the area was determined by D.M.O. method of area calculation.
 W.R.W.
 P. E. & L. S. No. 3979